Part XVII Connecting the Dots - Part 1

Author : Meiliken

Date : 25-10-2019

In the Year 5780...In the Year 2020 Can Man...



Before we touch on **5780**, we need reach back to the Flood incident, a period that lasted two (2) years from 1656 to 1658 in times that many are drawing parallels with the events of today. We need to reach all the way back to chapter **11**, paragraph **33**, of the Torah, an alignment reminiscent of the **11** cells per level and **33** in total that surround the Holy of Holies. For anyone that has not been following this series from its inception, you can find the [entire work here](#). This *pasuk* occurs immediately after the Tower of Babel incident and begins



the Chronicles of Shem(??), Abraham and Moses' forefather, who is the 11th generation in the lineage of Adam. "Shem was **100** years old when he had a son Arpachshad two [**2**] years after the flood." There is a lot of encoding in this *pasuk* that we will not get into now, including the name Shem having the same numerical value of *sephar*, *sepher* and *sippur*(???) , being written 3 times. We will not get into the value of "the Flood (????)" being **5-78** and containing "the *Mem-Bet* (**42**) either.



What is significant about this passage is that it established all the dating from the Flood on, all the births and deaths of the lineage of Adam, the year of the Exodus, and everything that followed. What is unclear about the passage is whether that dating should commence with the start of the Flood or the end of the Flood incident, when Noach and his 3 sons, including Shem, stepped onto dry land. This was not a tidal wave or a flash flood, the flood waters covered the earth for nearly two (2) years. The Torah goes into great detail about that, and about how all the animals had to go in 2 by 2, seven (7) pairs of 2.



Certain words and key names in the Torah are doubled, repeated consecutively, like a zipper connecting two halves of the Torah, or rungs on a ladder. Noach's name was doubled and Shem's was too. Shem's was the 13th of the 91 doubled words in the Torah, and the 8th of the 49 unique doubled words since some words were doubled more than once. There is abundant meaning there too, including connections to "He and His Name [91] are One[13]," with the name Shem literally meaning "Name." It should also be noted that Shem was Abraham's teacher.

Nevertheless, what is important for us right now is that the Creator



purposely left a degree of uncertainty in the dating and timeline of our history and lives. The

start of the Flood was chosen and became the established timeline, and that was the correct choice. We have validated it with all the mirror dating and so much more in [The Divine Calendar](#) and elsewhere. However, ...

However, what if the second time frame was also true? What if it was a purposeful way to conceal two (2) more years for us. That would make **5778** also **5780**. It would be as if the Creator had hidden away two(2) years for us, buying us two more years. In those two (2) years His opponent would have thought he had won and would be operating with impunity, unwittingly exposing all the deceit, the illusions, and his evil doings to the light of day.

Are there any parallels with what has been going on in the world these past two years? How could that even be possible?

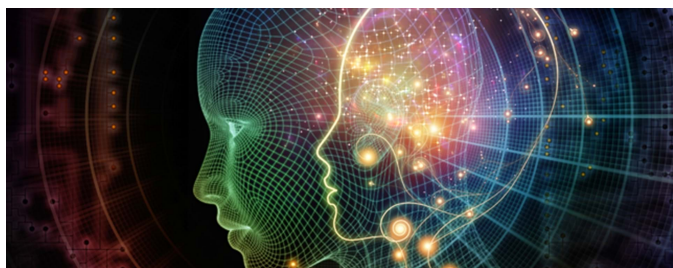

The Creator is either G-d, or the supreme and ultimate programmer. The opponent is only a powerful creation of the Creator. When you go to a casino and bet on red or black, your odds of winning are not 50/50 and that is how the house ensures it will always come out ahead in the end. The House of G-d will always come out ahead in the end, or the simulation would not exist. If you prefer to call the simulation real life that is fine, so real life would not exist if the odds were not slightly in its favor.

In both alignments, the Calendars have interesting and telling dates. So maybe, like the Western and Hebrew Calendars that intertwine, interact, and pivot on the date **3760** HC, and maybe like those two same calendars that are both necessary for our understanding of the cosmic and Divine design of our universe, perhaps both of the Flood-derived calendars are also necessary. Since the Torah tells us Shem lived **500** years after he had Arpachshad, in the new dating schematic Shem would have passed away in the year **2160**.

Simple Connections to a Highly Complex Structure

The number **2160** is not only referential to the **216** letters of the **72** Triplets, but also to the **2160**-mile diameter of the moon. The purpose of the **72** Names is only now coming into focus at the time we actually need it. Anyone who told you previously that the individual Names (Triplets) could get you anything in the physical world, give mind over matter power over the spiritual world was selling you a bill of goods and messing with your mind. The power of the **72** Names is as a matrix and much more about this will be revealed over this 3-part Section. It was hidden away for us for a reason.

The Zohar tells us that in the end-of-days the Moon will be as prominent as the Sun and many have taken that literally, and also have inferred much else with it. However, it may simply be a hint that at the end of the calendar, the second calendar will be as prominent as the first. The number **2160** is also referential to the

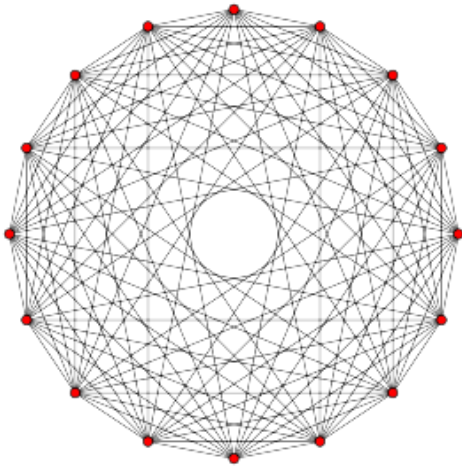

2160 separate **8**-orthoplex that surround each point in the **248** dimensions of the E_8 lattice. What makes this possibly relevant is that Shem's student, Abraham has a numerical value of **248**, and Abraham's birth predated the Torah by exactly **500** years. This compares with Shem, who lived **500** years after he had Arpachshad and passed away in the year **2160**. These two **500**-year values correspond to the 2nd and 14th Triplets of the



first and last rows of the **42**-Letter Name (???) and (???). That the two **500** value Triplets total **1000** is relevant, and its relevancy will make perfect sense later in the 3 parts. A further connection is that Shem was **100** years old when he had his first son, and likewise Abraham was also **100** when he had Isaac.

This previously concealed information is being transferred to us just now, just as those additional 2 years are expiring. Is this significant?

Why is the E_8 root lattice in **248**-dimensional Lie algebra important? We are not sure if it really is, but it may, though, be extremely important once we understand it better. There are brilliant physicists working on determining if its crystalline structure does indeed express the grand unification of all the fundamental particles and forces in a way that no other theory has yet been able to do. They are not there yet, but so far, the best science has come up with is that the universe should not exist. It may be because their scope has been too limited to the physical boundaries. Perhaps we will be able to assist with that.

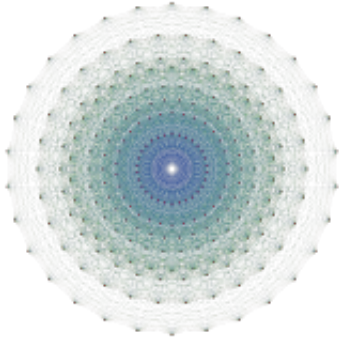

Another interesting alignment in the **248**-dimensional E_8 root lattice has to do with the E_8 root system, which consists of all vectors, or roots from $1 - 8 (a_1, a_2, a_3, a_4, a_5, a_6, a_7, a_8)$ whereby all a_i are integers (i.e. $-1, 1, 0, 0, 0, 0, 0, 0$) or all a_i are integers plus $\frac{1}{2}$ (i.e. $1/2, -1/2, 1/2, -1/2, -1/2, 1/2, 1/2, -1/2$), and their sum is an even integer, and the sum of their squares is **2**. That is not relevant unless you are mathematician. What is relevant to all of us is that there are **112** of these where a_i are integers and **128** where a_i are integers plus $\frac{1}{2}$. Altogether, E_8 has **(112 + 128) = 240** roots + **8** coordinates, or **248**.

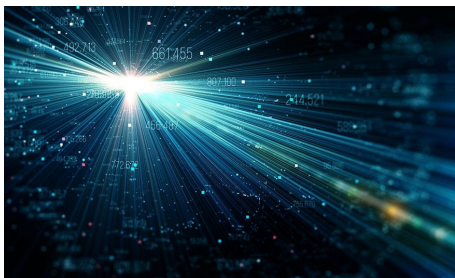

We now know, thanks to the advanced information conveyed to us through the Torah, that there are **4** Essential Elements in the Creation of our universe and that they consist of **112** Triplets. Merging this knowledge, it is possible that the **112** Triplets correspond to the **112** integer Roots. Moreover, the **248** (dimensionality) – the **128** (half-integer) roots = the **120** point differential built into the **120** Years of Man and the Pyramid.

Think about it for a moment. The last two (2) Books of the Torah, are *Bamidbar* and *Devarim*. The Book *Bamidbar* has a numerical value of **248** and the Book *Devarim*, delineated by Moses when he was **120**, has a numerical value of **256** or **(2 x 128)**, which correspond to the **128** (half-integer) roots. And since $256 = 2^8$, then **128** is $2^8/2$, and indeed we are talking about the E_8 lattice with its **8** coordinates, as in **(256 – 248) = 8**.

Bear in mind that **(248 + 256) = 504** and that the midpoint of the **91** doubled words in the Torah is *Darosh Darash* (???) each of numerical value **504** and that there are **50** words with a value of **504** in the Torah, split right down the middle at *Darosh Darash*. This will become more significance for us shortly. As will the **112** Triplets being points on a sphere.

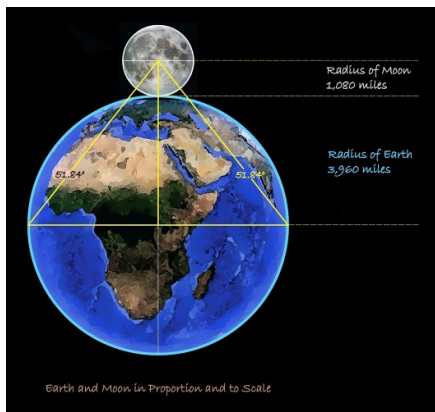

Also, considering the connection to the **2160**-mile diameter of the Moon, the sum of the Earth's radius and the Moon's radius together being exactly **7!** or $(7 \times 6 \times 5 \times 4 \times 3 \times 2 \times 1) = \mathbf{5040}$ miles is relevant as well.

Moreover, while **248** and **256** represent the **4th** and **5th** Books of Moses, the equation $(\mathbf{5040/112}) = \mathbf{45}$ connects these **2** Books with the **112** Triplets, the Earth and Moon relationship, Adam, the 6 bundled dimensions of *Zeir Anpin*, the Pyramid, the **E₈** lattice structure, and the **91** Doubles.

Connecting the Dots

We have just entered the year **5780** HC and it will soon be **2020** CE, and based on our nearly 6000-year timeline and time frame we need to ask what information is conveyed to us within these dates. The Western date **2020** CE can be viewed as a fairly obvious reference to **20**, *Esrin*, which we know has the gematria of **620**, *Keter*, the highest level (*sefira*) or dimension. So, just like the dimensions of the Holy of Holies (**20** cu by **20** cu), the date **2020** CE can be seen as an allusion to *Keter of Keter*, the highest of the highest. Moreover, the digits in **5780**, add up $(\mathbf{5 + 7 + 8 + 0})$ to **20**.

Altogether, both dates form a cube of **20 x 20 x 20**, as in the bottommost cube in the Tower of Truth, whereby all **20** incrementally smaller cubes are stacked from 1 to **20** and have a total volume of **44100** cu³. As discussed, 441 is the value of Truth, *Emet*, and since $\mathbf{44100} = \mathbf{441} \times \mathbf{100}$, the total volume also represents the "Truth of *Keter*."



The number **20** can also be seen as a limit, a limit in the positive sense, just as the maximum height of our *sukkah* is **20** cubits and beyond that the ceiling of *Binah* is pierced. It is at that very point in our *sukkah* that the *Sach* (thatched ceiling) of numerical value **100** is placed. The

number **20** is also a limit in the sense that it is the bottommost cube in that tower and that the Holy of Holies is likewise at the bottom of the **100**-cubit Tower of the Temple Building. Also, if you recall, the Hebrew *Alef-bet* is based on an exponential scale related to the date that the Torah was received at Mt. Sinai, and that the letters *Caf(?)* and *Tav(?)* were the two letters to fit the energetic scale precisely with their values of **20** and **20²** respectively, *Tav(?)* being the last of the **22** letters.

In terms of gematria, **78** as in **780**, represents the initials of the Tree-of-life (??) so if **5778** can be said to connect to the Tree-of-life (??), **5780** can be said to connect to the expansion of the Tree-of-life (??) through the 10 *sefirot*. Moreover, the years **2020 + 5780** add up to **7800**, meaning the synergy of the two calendar years represents the complete expansion of the Tree-of-life (??) through the 10 *sefirot* X 10 *sefirot*.

Furthermore, there is a little known gematria algorithm that I have always found most revealing, especially with dates. Basically, it is taking the product of the digits in a number or digital sequence and dividing the product of those digits by their sum. When we applied it to the Torah's first verse it gave us the mathematical constant Pi to several decimal places. In this case $(2 \times 2)/(2 + 2) = 1$ (One). Other than years with single digits in them like the year 1 or the year 2000, this has happened only once before, in the year 1010. In that year, the year **1010** CE and its Hebrew calendar counterpart (**1010** CE + **4770** HC) added up to **5780**.

When we apply that gematria algorithm to the year **5780** HC, we get $(5 \times 7 \times 8)/(5 + 7 + 8) = 280/20 = 14$. It is significant to note that **280** is the value of the **5** final letters connected to the end-of-days as advised by the Zohar. As will be discussed below, **280** cubits is also the area of the 11 cells that surround the **20 x 20** cubit Holy of Holies. As for **14**, biblically it is the value of hand(??) as in "*yad ha-?azakah* (the mighty hand) of the Creator, gold, and David(???)".

The Three Years

People have asked me about the other two pyramids alongside Adam's Pyramid. I do not know much about them but given the connection to the Third Holy Temple I do see the analogy between the **3** pyramids and the **3** Holy Temples. Moreover, as Antonio pointed out, the **3** years, $(5778 + 5779 + 5780) = 17337$, which can be seen as the pairing of the small gematria value for the **42**-Letter Name, **173**, and the number **37**, the heart, *Halev* (???) or ordinal value of *Chochma* (????) and the most representative number of the Torah's first verse.

Moreover $(173 \times 37) = 6401$, which is the sum of the standard value of the **42**-Letter Name, **3701**, and the Torah's first verse, **2701** less the *kolel* (One). Furthermore, $(173 + 37) = 210$, the height of Adam's Pyramid, the **210** years of exile, the height of the Tower of Truth, and so much more already discussed.

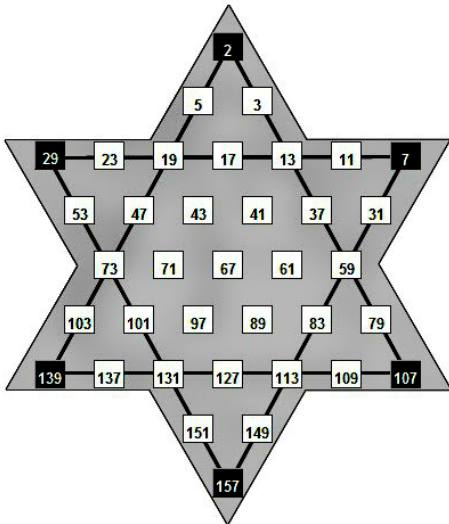

When the first **37** primes are arranged in a 12-gonal Star shape (the *Magen David*) the **6** points (**2 + 7 + 19 + 107 + 139 + 157**) add up to **441**, *Emet*, Truth.

Another way to view **17337** is **(1 x 73 x 37)** or **2701**, the numerical value of the



**73 as Star with
37 as Hexagon**

Torah's first verse, one of the **4** Essential Elements.

Using the same gematria algorithm revealed above, we can see how all three of these years are energetically (spiritually) connected to one another: $(1 \times 7 \times 3 \times 3 \times 7) / (1 + 7 + 3 + 3 + 7) = 14$, just like the year **2020** and **5780** alone. As written about in the Zohar and in numerous articles in the DailyZohar.com there are three (**3**) spiritual Hands of G-d alluded to in the Torah: the Great Hand (?????), with the aspect of *Chesed*, as the right column of the Tree-of-Life; the Mighty Hand (????) with the aspect of *Gevurah*, as the left column of the Tree-of-Life; and the Elevated Hand (???) with the aspect of *Tiferet*, as the central column of the Tree-of-Life. Together these **3** Hands form the **14** triplets of the **42** Letter Name. Two of the hands, Mighty (????) and Elevated (???) add up to **365**, as in the **365 mitzvot** and the **365** days in 1 year.



As we will explain in detail later in this section, the **3** types of Hands add up to **414**, the same as the collective value of the *Lulav* (????), the *Hadas* (???) , and the *Aravah* (????) which is twice the numerical value of the Hebrew word for Light, *Ohr*.

The year **2020** is not only related to *Keter* (???) , but to *Chochma* (????), the **2nd** highest dimension as well. Of course, **2020** is not only an allusion to perfect vision (**20/20**), but **20** years after the big **20**, the year **2000**, when Rav Abraham Azulai hinted the period of *Oy* and *Ashrei* would begin. Twenty (**20**) years is **7300** days and **2020** years is **737300** days at a normal **365**-day calendar year. The number **73** is the numerical value of *Chochma* (????), the second highest dimension, from which the light of wisdom flows into the dimension of *Binah*.

In full disclosure there are more like 365.25 days in an average year, making the total in **2020** years 737805 days or **505** days more than **737300**. While **505** is the gematria of the Matriarch Sarah(???) , which may or may not have significance to this design, correcting for those **505** days brings us back to **2018**. Thank G-d for those **505** extra days! It is a *Brave New World* and our slumber is deeper than we know.

How extraordinary if **737300** were to be found in those specially designed first **1000** (*Binah*) digits of Pi! Alas, it is not, not exactly. At digit #**300** within Pi (**3.14159265358**....), the digit string **737245** is found, which is **55** less than **737300**. Oddly, the digit string **737190** is also found there and it is **55** less than **737245**. Once again, like the three (**3**) numerical strings ...**5778**... (equivalent to the year **2018** CE) and the three (**3**) ...**2019**... strings we find a triple (**3X**) allusion to the days in **2020** years, and all **3** are connected through **55**, which is the value of **2** cubits (**2 x 27.5**). it is also the value of the entrance (55') of the Pyramid and the Holy of Holies, as will be discussed below.

Why **55** and why is it associated with entrances? Within the Tetragrammaton (????) the two connected gates, the *Hei*(?) or gate to *Binah* and the *Hei*(?) or gate from *Malchut* to *Zeir Anpin* have values of **50** and **5** respectively and thus once connected **55**. Two gates; two cubits (**2 x 27.5**).

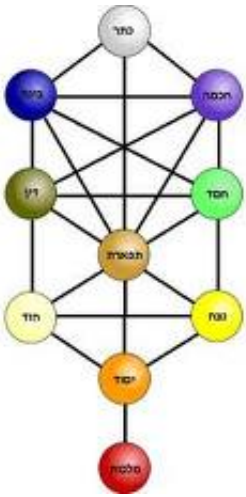

Part and parcel to this recurring design of three (3) are the 3 highest *sefirot* (levels/dimensions), always separate from the other 7. The two highest levels, *Keter* (???) and *Chochma* (????), have a combined ordinal value of $(53 + 37) = 90$, the numerical value of water(???) , and of King (???) . Water is a metaphor for Light (spiritual energy): water (???) fills the sea (??) of *Binah* (????).

When *Keter* (???) and *Chochma* (????) and *Binah* (????) are joined as one, their sum is $(620 + 73 + 67) = 760$, as in the square root of each of the years from **5776** through **5780**, **76.0**...; and as in the ordinal value of the Torah's first word **76**; and as in the pivotal year of the calendars, **3760** HC; and as in the year of the big **20**, the year **2000** CE, which was in **5760** HC. When we speak of combining them, we mean when we are examining the energy flowing between them as opposed to seeing them as separate dimensions.



When *Keter* (???) and *Chochma* (????) and *Binah* (????) come together their 3 final letters (???) add up to **210**, and spell "The Mountain(???)". Is there any question as to why the Tower of Truth would be **210** cubits high? Is this a hint as to why the Pyramid is both **210** cubits high and **210** levels high?

Is it also by design that the front letters (???-???-??) in the 3 highest *sefirot* equal **550** or exactly **20** cubits (**20 x 27.5**)?

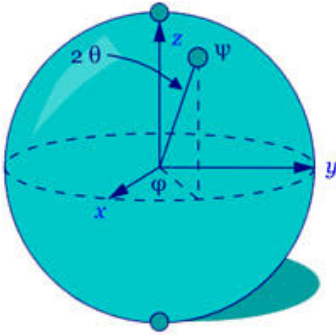

As Yehoshua recently pointed out to me, science has just now brought us to the point of quantum computing, in which a qubit (a quantum bit) is the basic unit of quantum information. It is pronounced the same as the ancient basic unit of measure, the cubit. Is this coincidental? Or are we at a convergence point in our existence?

The difference between the computing power of our ordinary computers

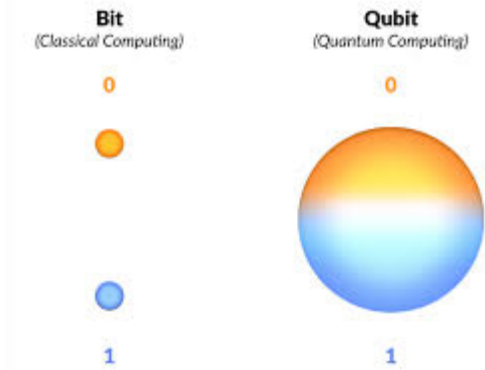

based on 2 bit technology and the new quantum qubit-based computers is more than exponential; it is dimensional. The same can be said when we properly engage the Hebrew letters in the Names of G-d and Creation.

Why **20**? We have already explained the connection between *Keter* and **20**,



but as the Arizal explains the *Yud* (?) of the Tetragrammaton (????) expands to *Yud* (???) of numerical value **20** and the *Yud* (?) corresponds to *Chochma* (????). The Tetragrammaton (????) is both a Name and a cosmic schematic.

The first **3** letters in *Chochma* (????) and *Binah* (????) sum up to $(68 + 62) = 130$, the value of Sinai, as in Mt Sinai; meanwhile, and the first letters in *Keter* (???) are **420**, which, as we will soon see, is a clue to the proper order of things. The word in *Keter* (???) breaks down numerically to $(20 + 20^2 + 20 \times 10)$ or $Yud(???) + Yud(???)^2 + Yud(???)^3$. The names given to the *sefirot* (dimensions) are not arbitrary. They are based on a schematic flow of energy and integrated with the design of the universe and Names of G-d as delineated in the Torah. Water (???) and King (???) not only share the same numerical value, but also share the same

ordinal value as well, **36**, which means their shared complete value is 126 or (**3 x 42**). Another key word that has an ordinal value of **36** is *Emet*, truth (???) . The word for Truth (???) breaks down into (**400 + 40 + 1**) or **1 + (2 x 20) + 20²**, which in terms of the Tower of Truth reminds us that when we climb from the **20th** cube to the summit, we ultimately reach One(**1**). Thus it too is a schematic for us to follow. It is also reminiscent of **2020**, and of **1 + (2 x Yud (???) + Yud (???)²**, associating the derivation and energy of Truth, *Emet*, with the dimension of *Keter*.



The reasons we are examining these connections are so that we can properly align the Names, the pathways, and the Triplets with the given blueprints of the Third Holy Temple. The true kabbalists have always known that it is not enough to know how Heaven and Earth operate, we must know and Understand the Names that connect them. Yes, the supernal Future Holy Temple is already here, but we need to Understand how to access it (properly), and to Understand the codes that link up with it.

For example, within the number **17337** that is revealed by (**5778 + 5779 + 5780**), we see the **42**-Letter Name, represented by **173**, comes before the Torah's first verse, represented by **37**, which is a most significant bit of critical information being conveyed to us. First there was the **42**-Letter Name, then the Torah.

Referring to the Gate of **42**, the Gate of the Holy of Holies, the Ramchal explains, "Were it not for that this gate is open, the entire universe would be in a state of total deprivation and would therefore cease to exist. This is why this gate had to be opened first. As the flow of blessings and sustenance went out from this gate, it spread in all directions, forging a multitude of highways and pathways according to the needs of the various worlds."

Another derivation from the number **17337**, representing the combined last **3** years, is **10,000** and **73** and **37**. The energetic value **73** is the numerical value of *Chochma* (????) and **37** is its inner or ordinal value, **10,000** is **10⁴**. In kabbalistic counting, based on the schematic design of energy in the greater universe: single digits, maxing out at **10**, are *Malchut*; double digits, maxing out at **100**, are *Zeir Anpin*; triple digits, maxing out at **1000**, is *Binah*; and quadruple digits, maxing out at **10,000** or **10⁴**, which is also *Yud* (?)⁴, is *Chochma*. Therefore, this **3**-year sequence is portrayed numerically as **3** aspects of *Chochma* (Wisdom).



We know that the **4** Essential Elements that comprise the **112** Triplets are arranged along the axis of the primordial *Alef(?)* and that they are paired **11** Triplets and **15** Triplets, or **26** for *YHVH* (????), on one axis, and **14** and **72**, or **86** for *Elohim* (?????) and *YHVH* (????) on the other. What we did not know was which applied to which axis. Putting the **42** first would make the **14** Triplets of the **42**-Letter Name align with the upper *Yud(?)*. The other number that then derives from the upper *Yud(?)* and the two central *Vavs* (??) is $(14 + 11 + 15) = 40$ with the last arm equal to **72**. We will soon see how this ties into the Third Temple and the formula to bring freedom, elevation, and *Moshiach*.

Parts 2 and 3 of this section will follow in short order.

Shabbat Shalom

Ezra